

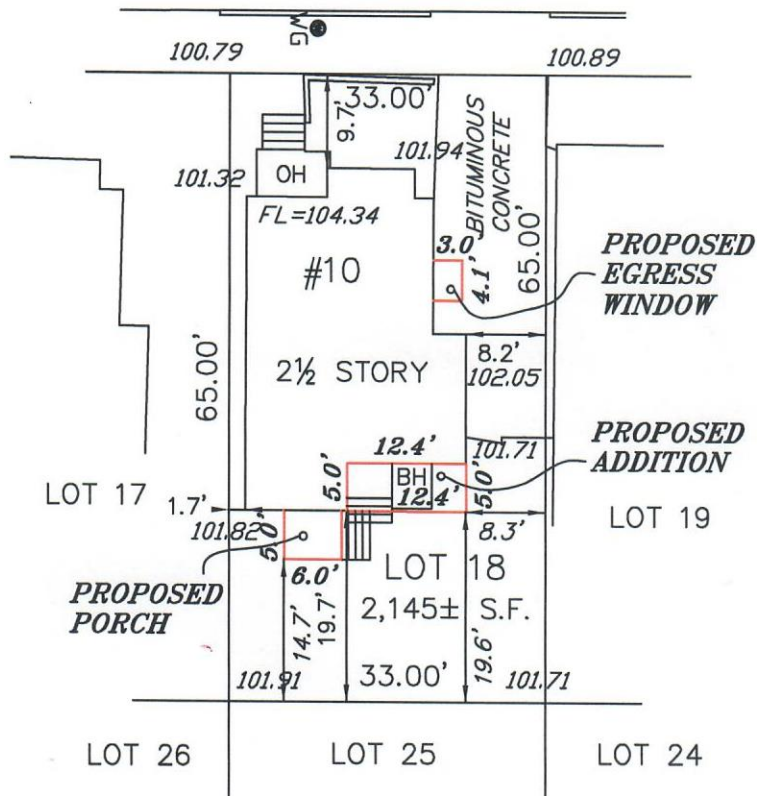

PERRY STREET



ZONE — Neighborhood Residential
DETACHED HOUSE

	REQ.	EXIST.	PROP.
FRONT	10'	9.7'	9.7'
SIDE	5'	8.2'	8.2'
SIDE	3'	1.7'	1.7'
REAR	20'	19.7'	19.6'
COV	60%	32.6%	36.8%

I HEREBY CERTIFY THAT THE BUILDING IS
LOCATED AS SHOWN.

PREPARED FOR: ARTISAN BUILDERS



Scott Lynch
SCOTT LYNCH, PLS

DATE

THIS PLAN MAY HAVE BEEN ALTERED IF
THE SIGNATURE IS NOT SIGNED IN BLUE.

PROPOSED PLOT PLAN
#10 PERRY STREET
IN
SOMERVILLE, MA
(MIDDLESEX COUNTY)

SCALE: 1" = 20' DATE: 11/17/2023



ROBER SURVEY
1072A MASSACHUSETTS AVENUE
ARLINGTON, MA 02476
(781) 648-5533
7377PP1.DWG